



LINN COUNTY PLANNING AND BUILDING DEPARTMENT

Steve Wills, Director

Room 114, Linn County Courthouse
PO Box 100, Albany, Oregon 97321
Phone 541-967-3816 Fax 541-926-2060
www.linncountyor.gov

NOTICE OF PUBLIC HEARING

Notice is hereby given that on April 22, 2025 at 10: 00 a.m. in Room 200 of the Linn County Courthouse in Albany, Oregon the Linn County Board of Commissioners will conduct a public hearing for the purpose of obtaining public testimony and reviewing an application on the following matter:

PD25-0030; An application by Albany Rifle and Pistol Club for a Level 3A (L3A) Outdoor Assembly Permit to conduct a two-day event (Saddle Butte Rendezvous) between August 2-3, 2025. The event is proposed to be held on an 81.08-acre tract zoned Exclusive Farm Use (EFU), owned by the applicant, and identified on Linn County Assessor maps as T13S, R03W, Section 9, Tax Lots 201 and 100. The property is located at 29999 Saddle Butte Road, approximately 2.33 miles east of the rural community of Shedd. Public access will be via Saddle Butte Road. The total attendance is proposed to be 1,500 attendees for each day of the event. No overnight camping is proposed. A total of 900 vehicles are proposed to be parked on-site or on an adjacent property. A copy of the proposal including operating characteristics, site plan, and review criteria (Chapter 580, Outdoor Assembly Code) is available for review at the Linn County Planning & Building Department office located in Room 114, Linn County Courthouse, 300 4th Avenue SW, Albany.

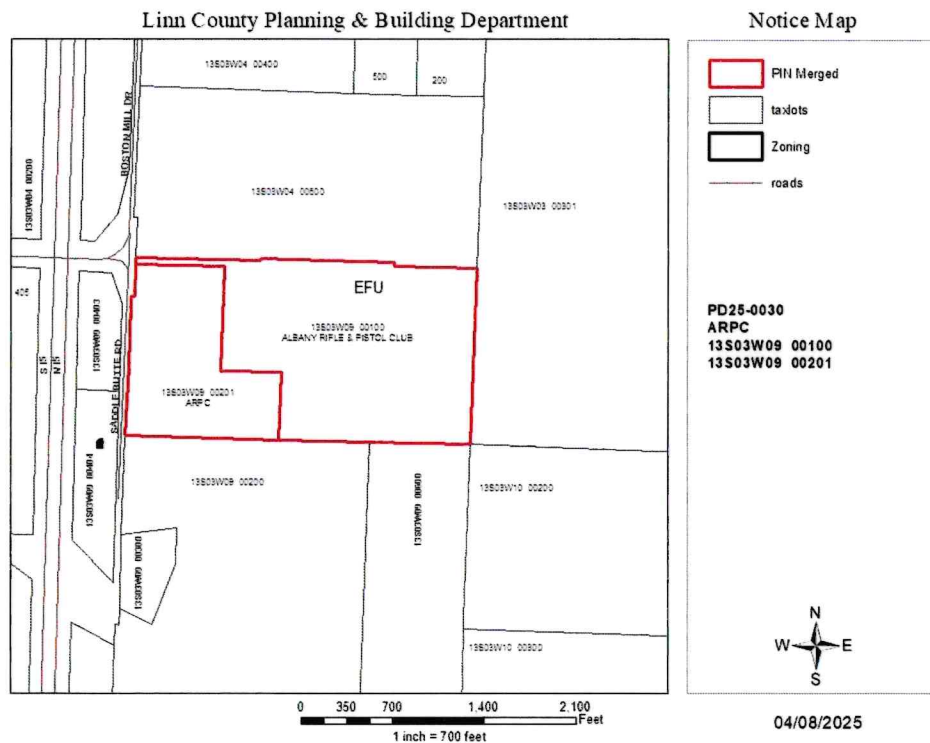

Linn County				State of Oregon				Other
x	EHP	x	Sheriff	DEQ		ODOT/OSHD		School:
	Parks		Bldg Official	DOGAMI		ODSF	x	Landowners
x	Assessor	x	Roads	DSL		DLCD		City Of:
x	GIS		Surveyor	Water		Parks		Other:
	Flood Official			ODFW		State Fire Marshal	x	RFD: Brownsville RFPD